Project Presentation of Industry Oriented Hands on Experience (22CS422)

On

SmartAttend

Aryan Lakhanpal (2211981105), Anuj Bhagat (2211981082), Avinash Singh (2211981116), Ankit Chauhan (2211981066)

Supervised By

Dr. Monika Aggarwal

Department of Computer Science and Engineering,
Chitkara University, Punjab

Introduction

In today's digital era, educational institutions are increasingly adopting smart technologies to improve efficiency and reduce manual work. However, many colleges and schools still use traditional attendance systems such as paper registers or manual spreadsheets, which are time-consuming, difficult to manage, and prone to human errors. These methods also increase the chances of proxy attendance and make it difficult to maintain accurate attendance records over time.

To overcome these problems, **SmartAttend: Location-Verified & QR Attendance Platform** was developed as a modern web-based attendance management system. The project aims to simplify and automate the attendance process using QR code technology and real-time location verification.

SmartAttend helps in reducing manual effort, saving lecture time, preventing proxy attendance, and providing real-time attendance tracking for both teachers and students.

Problem Statement

Many educational institutions still use traditional methods such as paper registers or manual spreadsheets to manage attendance. These methods create several problems in daily academic activities.

Problems in Existing System

- Manual attendance takes a lot of classroom time.
- There are high chances of human errors in attendance records.
- Proxy attendance can be easily done by students.
- Maintaining and managing physical records is difficult.
- Attendance reports and percentage calculations require extra effort.
- Students do not get real-time access to their attendance status.

Because of these issues, institutions need a smart and automated attendance system that is accurate, secure, and easy to manage. SmartAttend was developed to solve these problems using QR codes and location verification technology.

Objective

The main objective of SmartAttend is to develop a smart and secure attendance management system that replaces traditional manual attendance methods with an automated digital solution.

Project Objectives

- To reduce the time consumed in manual attendance marking.
- To prevent proxy attendance using location verification.
- To provide a secure attendance system using authentication methods.
- To automate attendance tracking and report generation.
- To provide real-time attendance access for teachers and students.
- To reduce paperwork and improve data management efficiency.
- To create a user-friendly and scalable web application for educational institutions.

Main Goal

The overall goal of the project is to make attendance management faster, more accurate, transparent, and secure using modern web technologies.

Technologies Used

SmartAttend is developed using the **MERN Stack**, which includes MongoDB, Express.js, React.js, and Node.js. React.js is used for designing the frontend and creating an interactive user interface, while Node.js and Express.js handle the backend logic and API development. MongoDB Atlas is used as a cloud database for storing attendance records, user information, and session details securely.

For authentication and security, the project uses JWT authentication and OTP-based email verification. Additional tools such as Cloudinary are used for image storage, and QR code generation is used for attendance marking. The application is deployed using Render for online accessibility.

The programming languages used in the project are JavaScript (80%), CSS (18%), and HTML (2%), which together help in building a responsive, secure, and user-friendly attendance management system.

UML Diagram

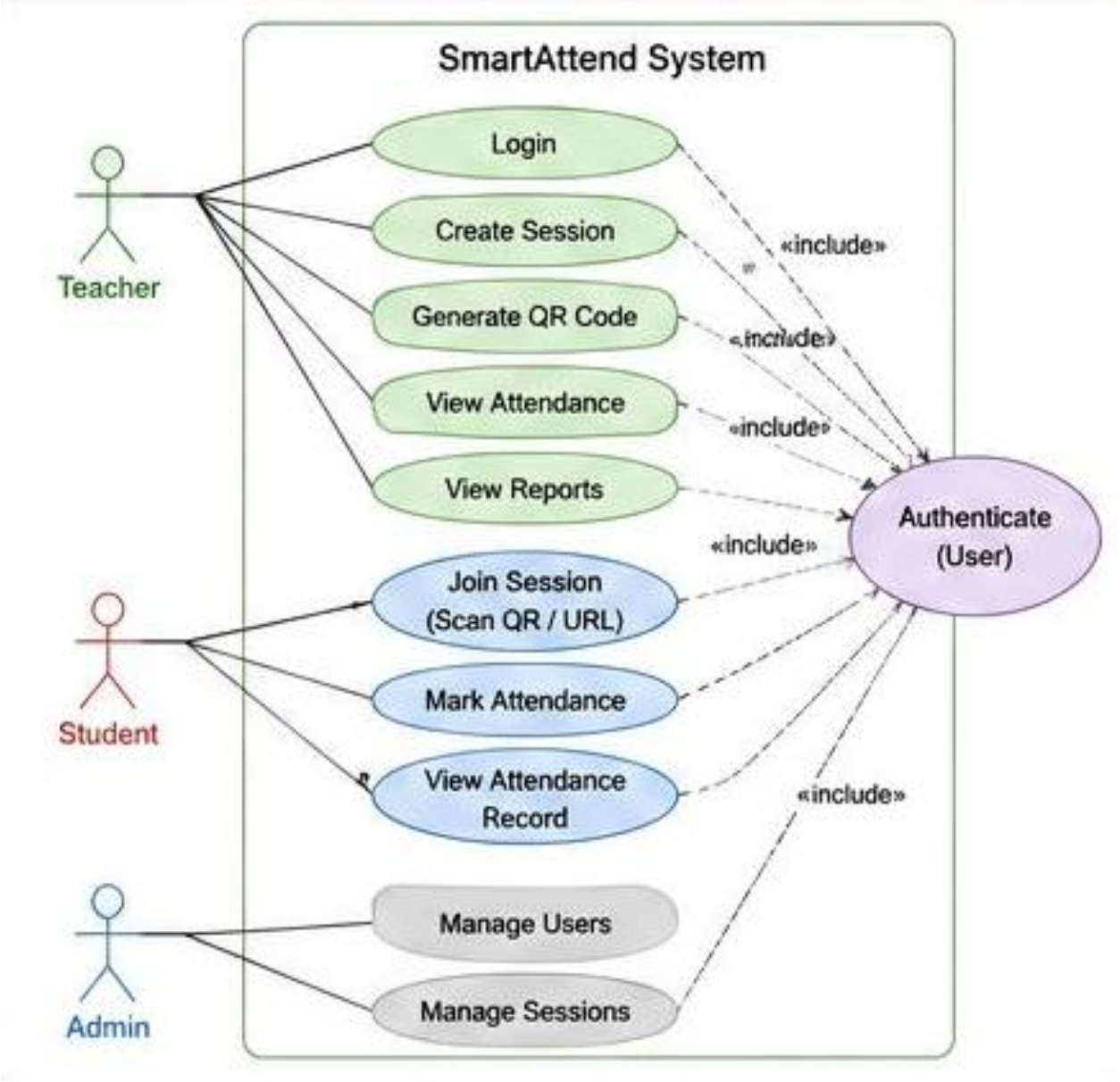
SmartAttend System
Teacher
Student
Admin
Login
Create Session
Generate QR Code
View Attendance
View Reports
Join Session
(Scan QR / URL)
Mark Attendance
View Attendance
Record
Manage Users
Manage Sessions
Authenticate
(User)
«include»
«include»
«include»
«include»
«include»

System Workflow / Architecture

The working of SmartAttend starts when the teacher logs into the system and creates an attendance session by entering session details and location radius. After creating the session, the system automatically generates a unique QR code.

Students can mark their attendance by scanning the QR code or using the provided session link. During attendance submission, the system captures the student's current location and verifies whether the student is within the allowed radius. If the verification is successful, the attendance is recorded in the database.

Teachers can then view attendance records, monitor student participation, and generate reports through their dashboard, while students can check their attendance status and percentage in real time.

Key Features of SmartAttend

SmartAttend provides several smart features that make attendance management secure and efficient. The system uses QR code-based attendance marking along with location verification to prevent proxy attendance. It also includes JWT authentication and OTP email verification for secure user access.

The platform offers separate dashboards for teachers and students, where teachers can manage sessions and reports, while students can view their attendance records. Real-time attendance updates, cloud-based storage, and automated report generation further improve the overall efficiency and transparency of the system.

SmartAttend uses cloud-based database storage to securely save attendance records, user information, and session details. This allows data to be accessed anytime from any internet-enabled device while ensuring better reliability, backup, and data security.

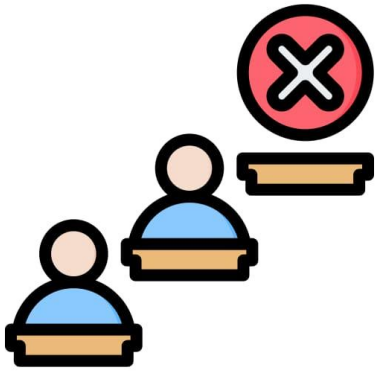

Advantages of SmartAttend

SmartAttend provides several advantages compared to traditional attendance systems. It automates the attendance process, which helps in saving classroom time and reducing manual effort. The system improves accuracy and minimizes human errors in attendance records.

With the help of QR code scanning and location verification, SmartAttend prevents proxy attendance and ensures that only physically present students can mark attendance. The platform also provides real-time access to attendance records for both teachers and students, improving transparency and communication.

Cloud-based storage ensures secure data management and easy accessibility from anywhere. Overall, SmartAttend offers a fast, secure, reliable, and user-friendly solution for modern attendance management.

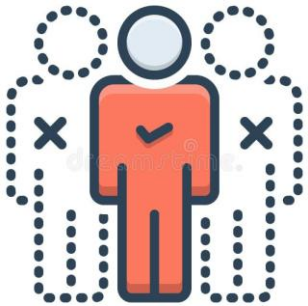

Future Scope

SmartAttend can be further improved by adding more advanced features and technologies in the future. A mobile application can be developed to make the system more accessible and convenient for users.

Biometric authentication methods such as face recognition or fingerprint verification can also be integrated to provide higher security and accuracy in attendance marking. The system can further include AI-based analytics to analyze attendance patterns and student performance.

In addition, SmartAttend can be integrated with college ERP systems for better academic management and centralized data handling. These enhancements can make the platform more powerful, intelligent, and suitable for large-scale educational institutions.

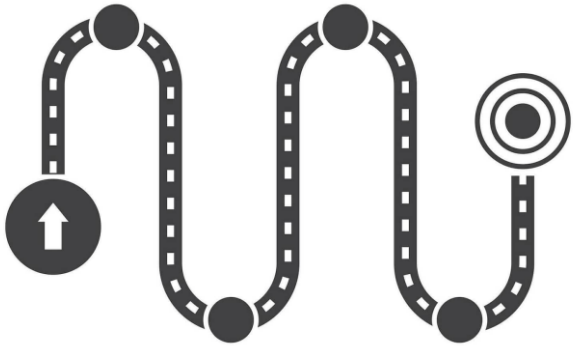

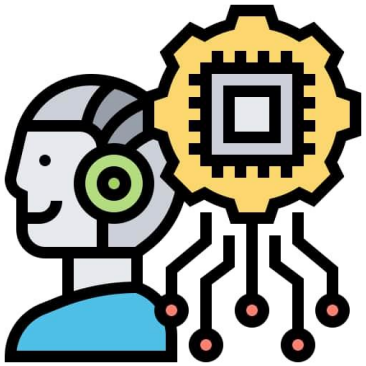

Conclusion

SmartAttend is a smart and secure attendance management system developed to replace traditional manual attendance methods. By using QR code technology and location verification, the system makes attendance marking faster, more accurate, and reliable.

The project helps in reducing manual effort, saving classroom time, preventing proxy attendance, and improving transparency through real-time attendance tracking. With the use of modern web technologies like the MERN stack, SmartAttend provides a scalable, user-friendly, and efficient solution for modern educational institutions.

Additionally, SmartAttend ensures secure data management and easy accessibility through cloud-based storage. The system improves overall efficiency in attendance handling and supports the digital transformation of educational institutions.

Thank You